

## QUICK START GUIDE

# ***TinyTERM Plus for Web***

---

Installing and Running TinyTERM Plus

Licensing TinyTERM Plus

Connecting to the Server

Configuring the Connection

Connection

Emulation

Display

Window

Startup

+1 801-268-3088

<http://www.censoft.com/>  
[support@censoft.com](mailto:support@censoft.com)

# *Installing and Running TinyTERM Plus for Web*

Thank you for your interest in our TinyTERM Plus for Web product line.

To download the evaluation install of TinyTERM Plus for Web for Windows, please use the following link:

<http://download.censoft.com/download/windows/TinyTERM/Web/>

If your browser asks whether you prefer to run or save the file, select the **Save** option.

Once you have the file downloaded, copy it to the Windows server that will be used as the Web host. This server should be running Windows 7 or higher. Double-click the file to start the install, then follow the prompts. By default TinyTERM Plus will install to:

`C:\Program Files (x86)\Century\HostTE`

You may change this as needed.

When the install completes, TinyTERM Plus for Web will be on your Start menu. Running it brings up a console window with log information:

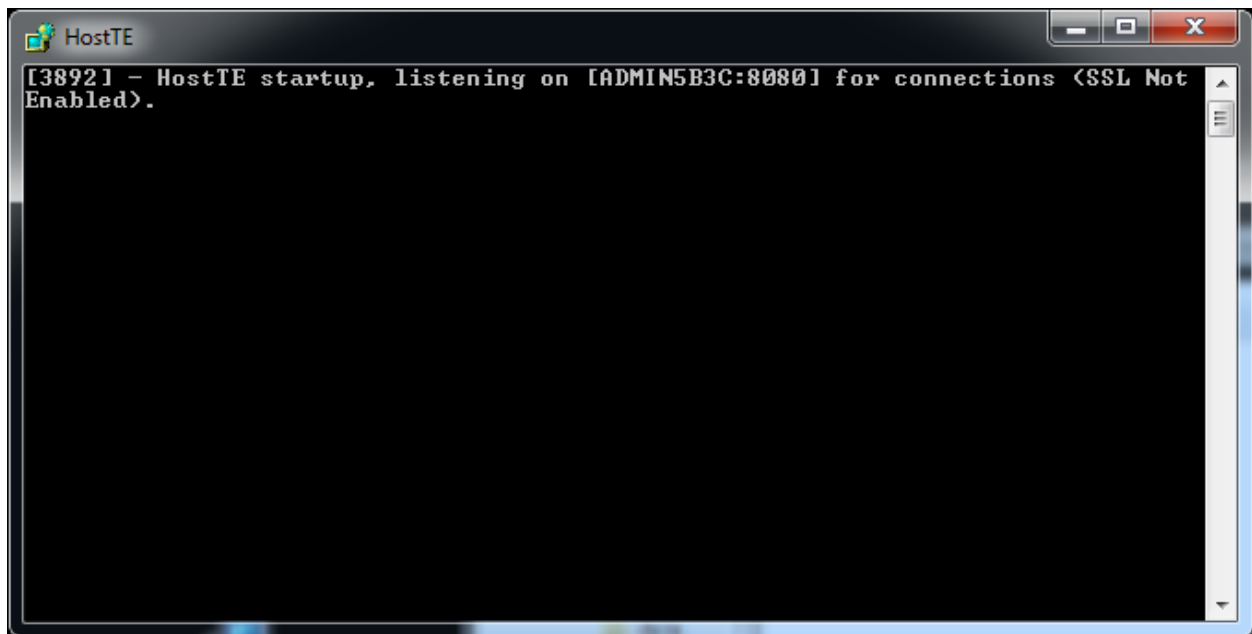

TinyTERM Plus is now running and ready for client connections. To close the window and end TinyTERM Plus, in the console window type Ctrl-C.

# *Licensing TinyTERM Plus for Web*

To license TinyTERM Plus for Web, connect to the TinyTERM Plus server using any Web browser available on the client device. The client can be running any graphical OS: Windows, MacOS, a Linux desktop, etc.

The address is your web server on port 8080:

`http://server.domain.com:8080`

An IP address will work in place of the name:

`http://192.168.0.46:8080`

The first time you connect, the licensing screen comes up:

This product is not licensed. You should have received a license key in an email. Please contact Century Software, Inc., or your reseller for a permanent license.

You can contact Century electronically at <http://www.censoft.com> or by phone at (801) 268-3088.

Click **Enter License** to enter your product license, or click **Get License** to register for an evaluation key.

Registered Name

License Key

**Enter License**

**Get License**

Enter your license details in the appropriate fields, then click the **Enter License** button. TinyTERM Plus will come up to the configuration screen.

# Connecting to the TinyTERM Plus Server

For Windows desktops Century Software recommends either Microsoft Edge, or Internet Explorer 10 or higher. Other browsers published within the past three years are also supported, on any available desktop OS. This includes but is not limited to: Safari, Chrome, Firefox, Opera, IceWeasel and others.

Note also that mobile browsers are not yet supported. This includes all browsers on iOS, Android and Windows Mobile. They will connect, but will not send information to the server.

On connecting to the server, the user receives the TinyTERM Plus configuration dialog.

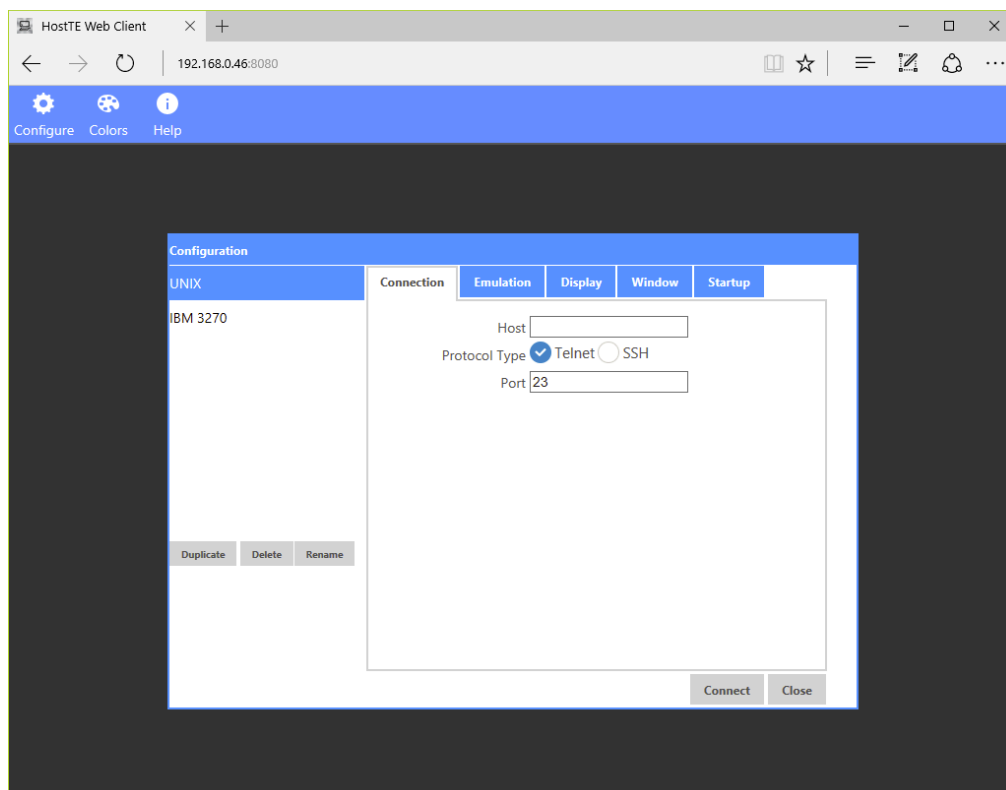

# Configuring the Connection

When you first connect to the TinyTERM Plus server, the **Configuration** dialog opens on the **Connection** tab. This offers a choice between UNIX and IBM 3270 connections.

## Connection

The **Connection** tab, has the main settings for communication with your UNIX, Linux, mainframe or other server. The *Port* automatically changes to the default for your chosen connection type, but may be edited if needed.

- Host:** A text input field for entering the server's hostname or IP address.
- Protocol Type:** Two radio buttons, 'Telnet' (selected) and 'SSH'.
- Port:** A text input field showing the default port '23'.
- Buttons:** 'Duplicate', 'Delete', and 'Rename' buttons are located at the bottom left. 'Connect' and 'Close' buttons are at the bottom right.

Two green callout boxes provide instructions:

- The first callout points to the 'Host' field and contains the text: "Enter the Hostname or IP address of your server here".
- The second callout points to the 'SSH' radio button and contains the text: "Set the connection protocol with one of these radio buttons".

## Emulation

The **Emulation** tab determines the terminal type in use.

- Terminal Type: ☒ UNIX ☐ IBM 3270
- Model:
- Terminal Type String:
- Backspace Sends DEL: ☒
- Host UTF-8 Support: ☐
- Ignore Graphics Parity: ☐

At the bottom right are 'Connect' and 'Close' buttons.

Select the terminal emulation from the drop-down list

If your host requires a custom terminal type name rather than the default, enter that in the *Terminal Type String*

The three check boxes set some alternate behaviors:

- With **Backspace Sends DEL** checked, the Backspace key acts the same as the Delete key
- **Host UTF-8 Support** enables the full UTF-8 character set, rather than the default ANSI characters
- **Ignore Graphics Parity** sets a strict 7-bit implementation of the terminal type, which normally disables display of character-based graphics

## Display

Default colors and other options not specific to the emulation type are set on the **Display** tab.

- Set the background, foreground and bold text colors here**: Points to the 'Attributes' dropdown and the 'Cursor Color' swatch.
- Set the code page for non-UTF-8 connections here**: Points to the 'Codepage' dropdown.
- These two items control the character set used by VT emulation types**: Points to the 'VT100 NCRS' and 'VT200 Multinational Mapping' dropdowns.
- Set the **Rows** and **Columns** to custom values if needed**: Points to the 'Rows' and 'Columns' input fields.

Buttons at the bottom include 'Duplicate', 'Delete', 'Rename', 'Connect', and 'Close'.

## Window

The **Window** tab allows you to set the Window title.

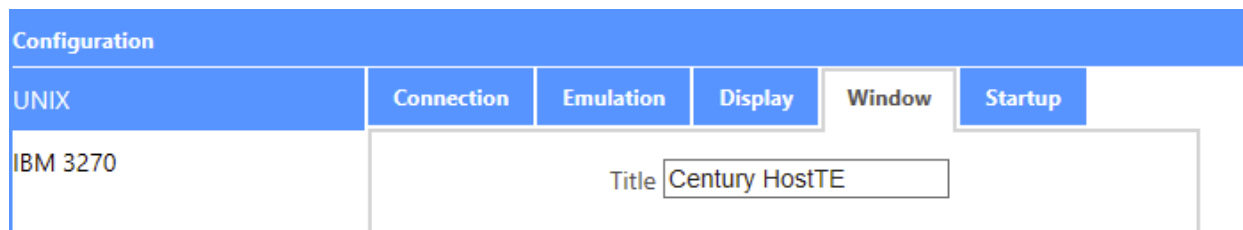

Configuration					
UNIX	Connection	Emulation	Display	Window	Startup
IBM 3270	Title <input type="text" value="Century HostTE"/>				

## Startup

Use the **Startup** tab to determine whether the configuration dialog opens at start, or if a specific configuration connects instead.

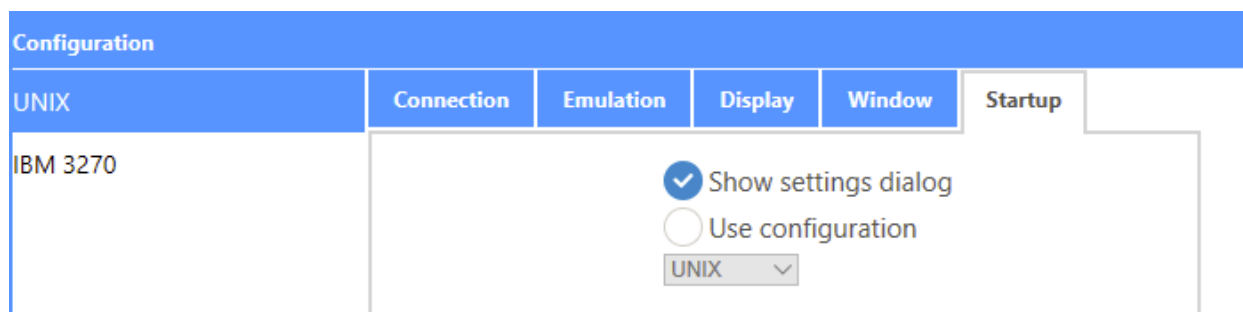

Configuration					
UNIX	Connection	Emulation	Display	Window	Startup
IBM 3270	<input checked="" type="radio"/> Show settings dialog <input type="radio"/> Use configuration <div>UNIX ▼</div>				

Once all your settings are configured, click the **Connect** button on any tab to connect to your host system. Connection settings are saved on the user's PC, so the connection does not need to be configured again the next time the user connects to the TinyTERM Plus server.

The connection to the host system is made from the TinyTERM Plus Web server, not from the user's PC. If the browser gets closed while the server connection is still active, reconnecting to TinyTERM Plus from the same browser will resume the current server connection.